



Refractive Power / Corneal Analyzer
OPD-Scan III



THE ART OF EYE CARE



Comprehensive Vision Analysis and

NIDEK, a global leader in ophthalmic and optometric equipment, has created the OPD-Scan III, the third generation aberrometer / corneal topographer that is a true refractive workstation for all practitioners.

The versatility incorporated in one compact unit allows clinicians to obtain broad and precise information about the refractive status of the eye enabling comprehensive analysis and assessment, utilizing state-of-the-art data.

Multiple task based summaries allow the practitioner to better evaluate and treat a wide variety of patients from a simple glasses prescription to complex contact lenses and refractive surgery, and especially in pre- and post- operative cataract evaluations.

NIDEK's innovative concept of combining multiple instruments in one unit was validated in its predecessor, the OPD-Scan II. Continuous development by NIDEK, the leader in the field, makes the OPD-Scan III a faster, more accurate, and more user-friendly instrument than ever before.

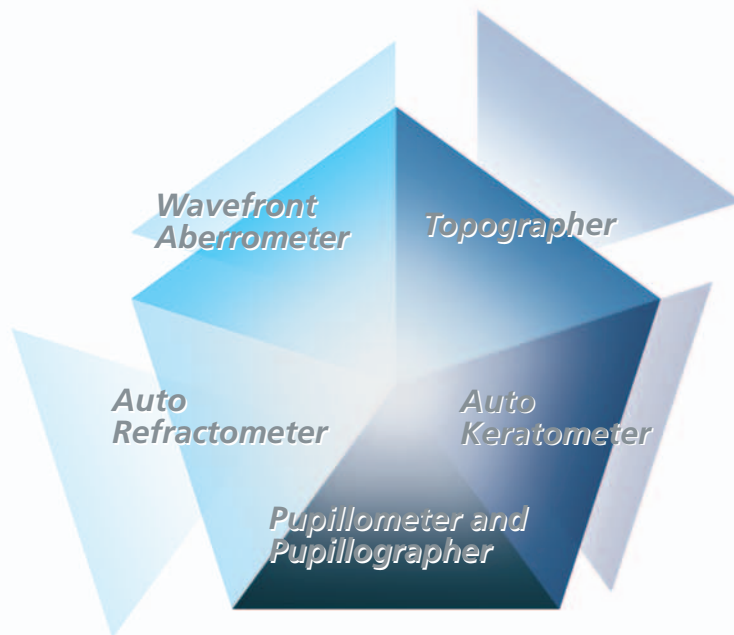

Assessment



Wavefront Aberrometer

Wavefront aberrometry gives unprecedented assessment of visual acuity and quality of vision in addition to traditional refraction and keratometry. Simulation of retinal contrast sensitivity and visual acuity charts enable objective quantification of visual clarity.

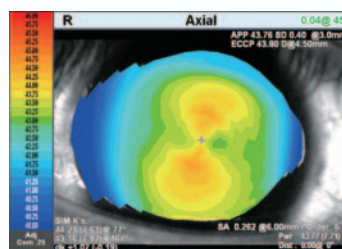

Topographer

Corneal topography provides intuitive maps and numerical data for the corneal surface and provides the Classification Indices of corneal pathology such as keratoconus suspect, keratoconus and pellucid marginal degeneration.

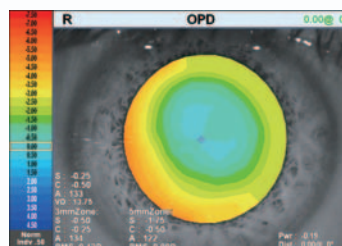

Auto Refractometer

The auto refractometer provides exceptionally accurate refractions for various pupil diameters including refractions under photopic and mesopic conditions, critical for proper assessment of both refractive surgery patients and common refractive problems.



Auto Keratometer

The auto keratometer provides conventional keratometry and novel corneal surface descriptors such as APP (Average Pupil Power) and ECCP (Effective Central Corneal Power) which aid in the calculation of the correct IOL power for post-operative corneas.

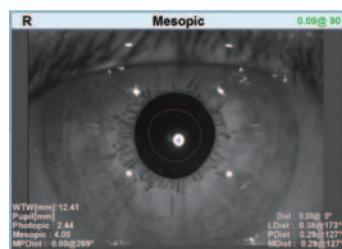

Pupillometer and Pupillographer

Pupillometry measures photopic and mesopic pupil diameters. Pupil images reveal the shape of photopic and mesopic pupils, which can alter refraction and important surgical data. Identification of the first Purkinje Image (corneal light reflex) and pupil center are provided. The distance between these two landmarks is calculated to assist in centration during refractive surgery and to assess IOL centration.

Assessment

A Map and Guide for Optimal Clinical Decisions

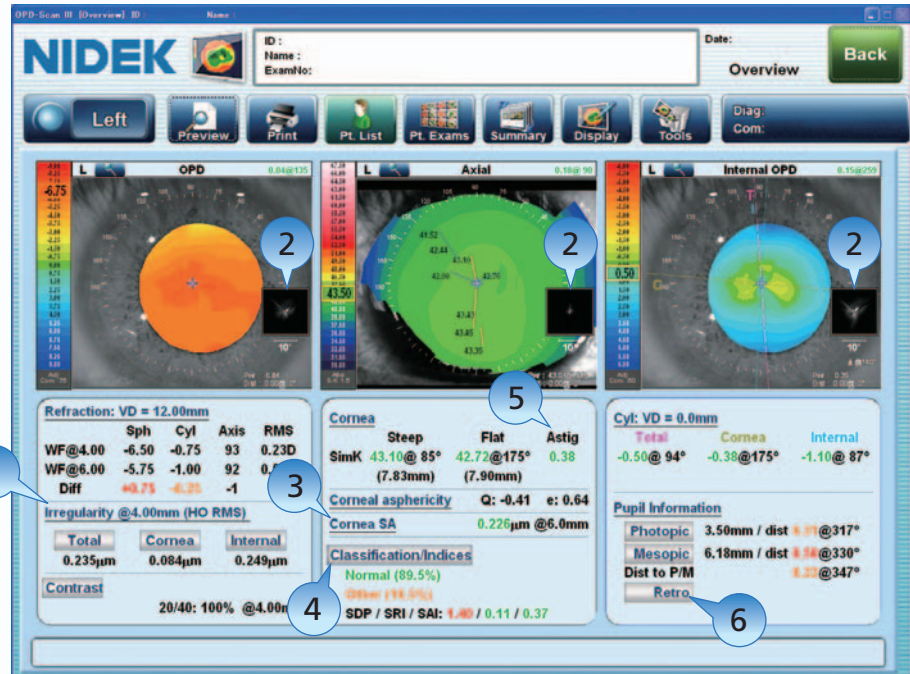

The Overview summary provides refractive data and incorporates corneal disease analysis software and data for cataract and refractive surgery.

Interpreting the Overview summary:

- 1 Irregularity helps determine the best strategy for vision correction. Separation into Total, Corneal and Internal components allows determination of the source of the optical pathology.
- 2 PSF images of OPD, Axial, and Internal OPD map simulate objective retinal visual quality from each component of the eye for easy clinical assessment and patient education.
- 3 Corneal Spherical Aberration aids in the selection of aspheric IOLs and contact lenses.
- 4 Color coded Classification Indices help identify post-LASIK corneas and Keratoconus.
- 5 The Astigmatism index aids the implantation of toric IOLs such as incision placement and lens alignment.
- 6 A retroillumination image of cataracts captured during the OPD exam allows better understanding of pupillary effects on vision and in patient education.

A number of summaries are available in the OPD-Scan III, customizable to the clinician's preference.



Cataract summary

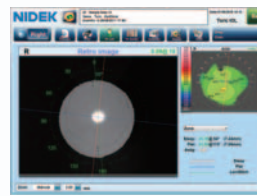

Toric IOL summary



Optical Quality summary



White to White summary

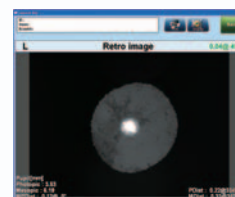

Retroillumination image

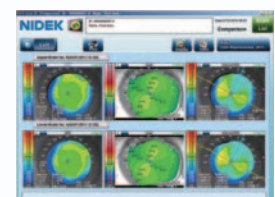

Comparison map



Enhanced Measurement Accuracy and Ease of Use

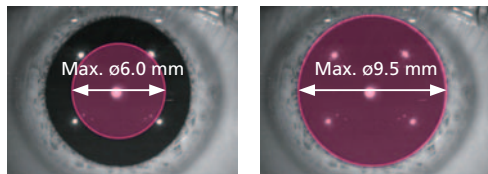

OPD-Scan II

OPD-Scan III

Wider Measurement Area

The OPD-Scan III's 9.5 mm diameter wavefront aberrometry ensures full coverage of almost any pupil. Data from 2,520 data points, 175% of the industry leading OPD-Scan II, increases measurement accuracy and spatial resolution.



Greater Topography Resolution, Blue Placido Rings

33 blue placido mires provide a minimum of 11,880 data points which is more than 170% of the OPD-Scan II. The blue wavelength allows greater precision in ring detection. The reduced illumination creates a comfortable patient experience.



Tiltable Color LCD Touch Screen

The 10.4-inch color LCD touch screen tilts, allowing viewing from different angles for easier measurements.



High Speed Printer with Easy loading and Auto Cutter

The OPD-Scan III incorporates a high speed user-friendly printer. Printer paper can be easily changed. Printed data sheets are automatically cut for convenience.

OPD-Scan III Specifications

| | |
|-----------------------------------|---|
| Wavefront aberrometer | |
| Measurement principle | Automated objective refraction (dynamic skiascopy) |
| Spherical power range | -20.00 to +22.00 D |
| Cylindrical power range | 0 to ± 12.00 D |
| Axis range | 0 to 180° |
| Measurement area | $\varnothing 2.0$ to 9.5 mm (7 zone measurement) |
| Data point | 2,520 points (7 x 360) |
| Map type | OPD, Internal OPD, Wavefront, Zernike graph, PSF, MTF graph, Visual Acuity |
| Topographer | |
| Measurement rings | 33 vertical, 39 horizontal |
| Measurement area | $\varnothing 0.5$ to 11.0 mm (R = 7.9 mm) |
| Data point | 11,880 points and more |
| Map type | Axial, Instantaneous, "Refractive", Elevation, Gradient, Wavefront, Zernike graph, PSF, MTF graph, Visual Acuity |
| Auto refractometer | |
| Measurement range | Sphere -20.00 to +22.00 D Cylinder 0 to ± 12.00 D Axis 0 to 180° |
| Minimum measurable pupil diameter | $\varnothing 2.6$ mm |
| Auto keratometer | |
| Measurement range | Curvature radius 5.00 to 10.00 mm Refractive power 33.75 to 67.50 D (n = 1.3375) Astigmatism 0 to ± 12.00 D Axis 0 to 180° |
| Measurement area | $\varnothing 3.3$ mm (R = 7.7 mm) |
| Pupillometer / Pupillographer | |
| Measurement diameter | 1.0 to 10.0 mm |
| Image type | Photopic, Mesopic |
| Auto tracking | X-Y-Z directions |
| Display | 10.4-inch color LCD touch screen |
| Printer | Built-in thermal type line printer for data print External color printer (optional) for map print |
| Power supply | AC 100 to 240 V 50 / 60 Hz |
| Power consumption | 110 VA |
| Dimensions / Mass | 284 (W) x 525 (D) x 533 (H) mm / 23 kg 11.2 (W) x 20.7 (D) x 21.0 (H) " / 51 lbs. |



Product/Model name: REFRACTIVE POWER / CORNEAL ANALYZER OPD-Scan III
 Brochure and listed features of the device are intended for non-US practitioners.
 Specifications may vary depending on circumstances in each country.
 Specifications and design are subject to change without notice.



HEAD OFFICE
(International Div.)
 34-14 Maehama, Hiroishi
 Gamagori, Aichi 443-0038,
 JAPAN
 TEL: +81-533-67-8895
 URL: <http://www.nidek.com>
[Manufacturer]

TOKYO OFFICE
(International Div.)
 3F Sumitomo Fudosan Hongo
 Bldg., 3-22-5 Hongo, Bunkyo-ku,
 Tokyo 113-0033, JAPAN
 TEL: +81-3-5844-2641
 URL: <http://www.nidek.com>

NIDEK INC.
 47651 Westinghouse Drive,
 Fremont, CA 94539, U.S.A.
 TEL: +1-510-226-5700
 +1-800-223-9044
 (US only)
 URL: <http://usa.nidek.com>

NIDEK S.A.
 Europarc,
 13 rue Auguste Perret,
 94042 Créteil, FRANCE
 TEL: +33-1-49 80 97 97
 URL: <http://www.nidek.fr>

NIDEK TECHNOLOGIES S.R.L.
 Via dell'Artigianato,
 6/A, 35020 Albignasego (Padova),
 ITALY
 TEL: +39 049 8629200/8626399
 URL: <http://www.nidektechnologies.it>

NIDEK (SHANGHAI) CO., LTD.
 Rm3205, Shanghai Multi
 Media Park, No.1027 Chang
 Ning Rd, Chang Ning District,
 Shanghai, CHINA 200050,
 TEL: +86 021-5212-7942
 URL: <http://www.nidek-china.cn>

NIDEK SINGAPORE PTE. LTD.
 51 Changi Business Park
 Central 2, #06-14, The
 Signature 486066,
 SINGAPORE
 TEL: +65 6588 0389